

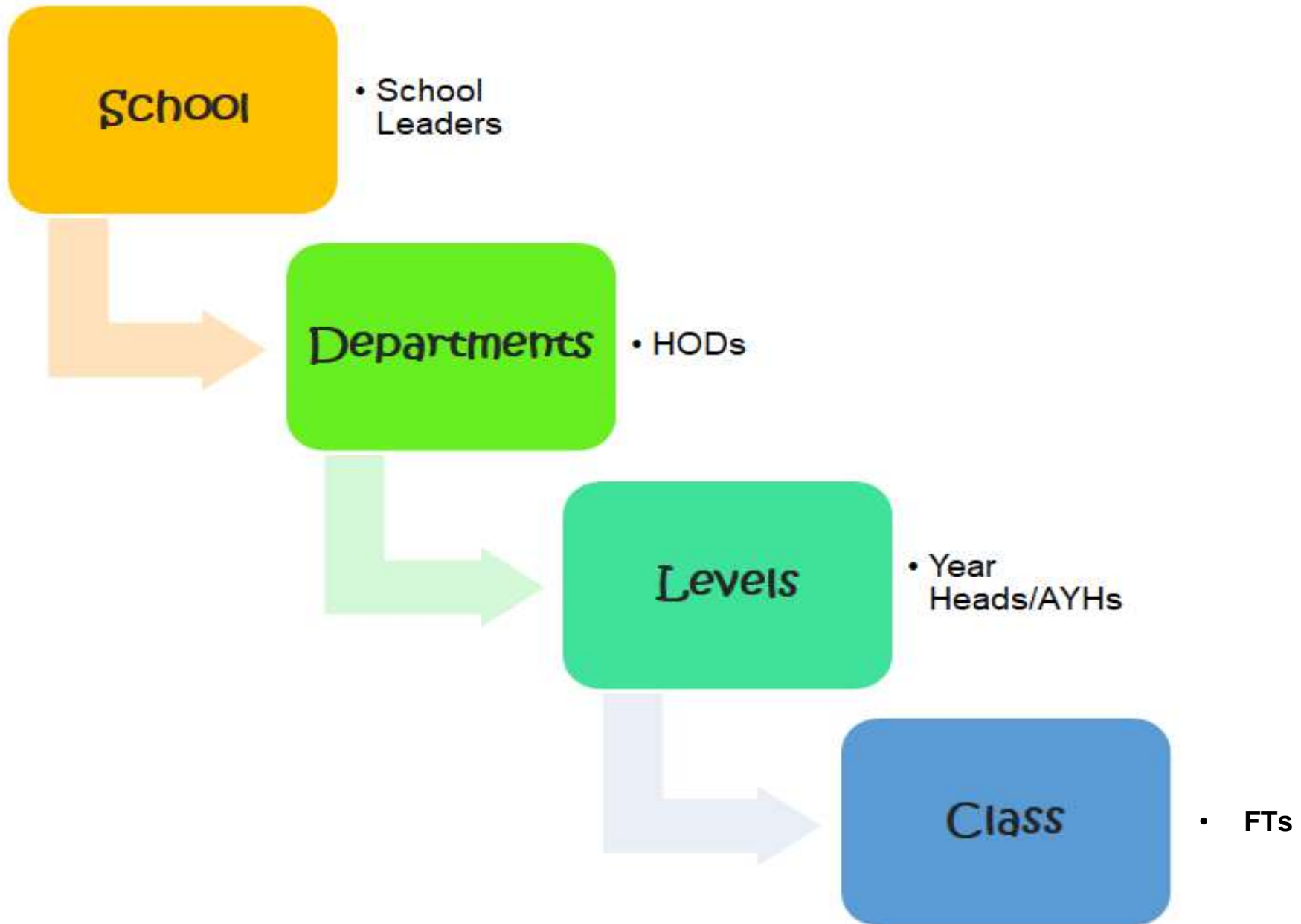

# Welcome To Our 2023 P1 Orientation



EVERGREEN PRIMARY SCHOOL



# P1 Form Teachers (as of 4 Nov)



Ms Ang Pei Yi  
1 Care FT



Mdm Siti Haida  
1 Charity FT



Ms Zuraidah Mistam  
1 Faith FT



Mrs Vanessa Loh  
1 Grace FT



Mdm Khairunnisa Bte Azman  
(Mrs Nisa Belford)  
1 Care FT & Learning  
Support Mathematics



Mdm Kee Wai Ying  
1 Charity FT



Mdm Wei Lin  
1 Faith FT



Mdm Mujtahidah Bte Abdul  
Ghani  
1 Grace FT & Learning Support  
English





# P1 Form Teachers (as of 4 Nov)

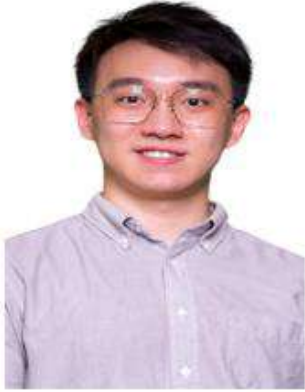

Mr Kelvin Tay  
P1 Hope FT



Mrs Cory Chen  
P1 Joy FT



Mdm Noor Hanim Bte Abdul Rahim  
1 Love FT



Mdm Shamala Davi S  
P1 Respect FT



Mdm Norhazelin Binte Sharil  
1 Hope FT



Mdm Thilagah d/o Doraisamy  
1 Joy FT



Ms Zarreen Loke  
P1 Love FT



Mrs Trixie Jeong  
P1 Respect FT



# What is the Evergreen Story?

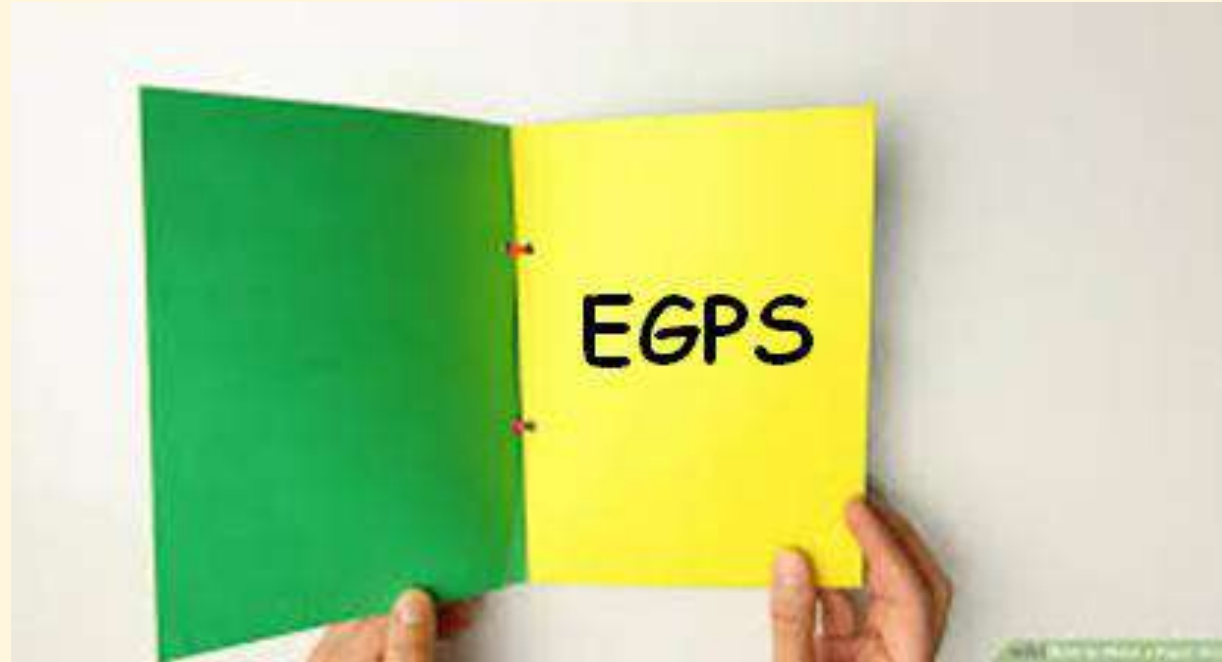

EVERGREEN PRIMARY SCHOOL



# Our Mission

**P**ositivity in Relationships

**L**earning with Passion

**A**ctively Contributing

**Y**outhfulness in Living



EVERGREEN PRIMARY SCHOOL







EVERGREEN PRIMARY SCHOOL

# Multi-Modular Programmes (MMP)

*“The science tells us that having the time and space for your mind to wander when you are young is critical in developing creative abilities...We need to provide a diversity of experiences for children as they grow up outside of classrooms,”*

Mr Tharman Shanmugaratnam,  
NTU Lecture 20 Sep 2017.



EVERGREEN PRIMARY SCHOOL







We need our students and our learners to anticipate and understand tomorrow's challenges, frame them properly and seek the solutions for tomorrow's challenges ahead of time. Hence, it is **not about answering yesterday's challenges with yesterday's solutions.**



# Multi-Modular Programmes (MMP) 2023- Overview

Level	Term 1	Term 2	Term 3
P1	Self-Management & Social Skills	Aesthetics	Language Arts
	U + I = WE	Hip Hop Dance	EL: Choral Reading & Poetry Recitation
	Digital Literacy		
P2	Home Craft	EL: Reader's Theatre	PE: World Dance
P3	EL : Drama	MT : Conversational CL/ML (CCM)	SCI : STEM-From Farm to Table
P4	EL : Musical	STEM Design Thinking Programme	PE : Swimsafer
P5	Percussion ICT Animation	ICT Animation Percussion	MT : Reality Drama
P6	SDWB : Building Aspiration, Sustaining Motivation	PE : Martial Arts – BJJ/Fencing/Kickboxing Novelty Sports – Bowling/Archery/In-line skating	





# TGIF

## That's Great, It's Friday!



EVERGREEN PRIMARY SCHOOL





# TGIF

## Purpose

- To provide a VOICE and CHOICE for all EGPS students
- To create varied tiered experiences for all EGPS students (stretch, strengthen and support)
- To allow more ownership of teachers, monthly department adoption



EVERGREEN PRIMARY SCHOOL



# TGIF & E-TGIF



# **Student Leadership in Evergreen Primary**

**Vision:** Every student is a leader and a peer supporter.

**Mission:** To develop leaders who are values-driven and willing to serve others.

## **Philosophy:**

In Evergreen Primary School, we believe that every student can be a leader. We aim to provide leadership opportunities and support students with necessary knowledge, skills and experiences to value-add their learning experience.



EVERGREEN PRIMARY SCHOOL





# Leadership Programme to Boost Confidence in Every Child

## Self-leadership Packages for P1 and P2:

Primary 1	Primary 2
<ul style="list-style-type: none"><li>Modelling the Way – I am Unique! (Explore unique personalities and strengths)</li></ul>	
<ul style="list-style-type: none"><li>Beginning with the End in Mind (Goal-setting)</li></ul>	<ul style="list-style-type: none"><li>First Things First (Setting priorities for better self-management)</li></ul>
<ul style="list-style-type: none"><li>Discovering the Leader in Me (Identify type of leaders through a profiling activity)</li></ul>	



Strength Chain Activity





# Preparing Your Child for Primary 1



EVERGREEN PRIMARY SCHOOL

# Overview

## 1 Primary Education

## 2 Preparing for school

## 5 What's in it for me as a parent?

## 3 What is it like in school?

## 4 Transiting to Primary 1



# Primary Education

- Formative years
- Early stages of learning
- Discovering talents and abilities



EVERGREEN PRIMARY SCHOOL



# Preparing for school!

- Providing a structured and supportive environment
- Providing greater support for students with special educational needs





# What is it like in school?

- Moving away from over-emphasis on grades with revised PSLE scoring – Achievement Levels and not T-score
- Strengthening efforts to nurture well-rounded individuals by focusing on Learning Outcomes and Learning Dispositions



# Communication

- Parent Gateway
- Student's Diary
- Phone call (respond within the day or the next day)
- Emails
- Meeting (with appointment only)
- Seek to Understand



Instead of asking how  
will my child perform at  
PSLE, let's ask how  
adaptable, creative,  
diligent, focused and a  
good team player will my  
child develop to be in his  
6 years at the primary  
school



EVERGREEN PRIMARY SCHOOL



**Your Child is Ready.**  
**ARE YOU?**



EVERGREEN PRIMARY SCHOOL





# Term 1

## Teacher-Parent Interaction

Week 4  
27 Jan 2023 (Fri)

Please  
Attend

- Key Programmes of Primary 1
- Curriculum Matters
- Holistic Assessment
- Support for Holistic Development
- Parents Involvement in the child's Learning Journey



EVERGREEN PRIMARY SCHOOL



# Safety@EGPS

Driving into  
the School  
*(only before 725am)*

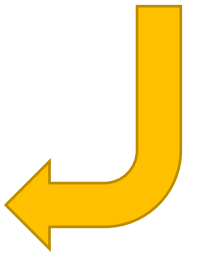
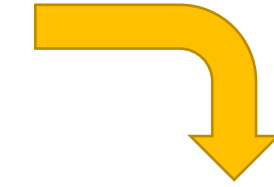

# Safety@EGPS

## Safe Management Measures (SMM)



- Wearing of Mask is optional
- Semestral Temperature Taking Exercise
  - All P1s will be given a new thermometer
  - Students are expected to have with him/her a working thermometer every day.
- Wipe down routine in class and at canteen
- Wash hands before and after meals

Parents will be notified via PG should there be any changes to SMMs  
(dependent on national posture)



## Safety@EGPS

Keeping  
EGPS Safe  
for All



## If your child is unwell...

### Medical Leave (ML)

- Students who are unwell / Ag+, are to see a doctor and rest at home.
- Inform the Form Teachers via Remind App.
- To submit the Medical Certificate to the Form Teacher when the child returns to school.



**Safety@EGPS**

**We Care @  
EGPS**



# Injuries/Illnesses that Require Medical Attention

- If your child sustained minor injury in the school, **a first aid trained staff will attend to your child.** We will contact you if we assessed that further medical attention is needed for your child's injury.
- Parents/guardian **must sign your child out** at the **Guard Post** (front gate) **before bringing your child home.**
- **In an unlikely case of an emergency,** an ambulance will be called. Parents will be informed that an ambulance was called and will meet their child at the hospital.

Safety@EGPS

We Care @  
EGPS



## Food Safety

The school will not be allowing individual birthday celebrations in class or at the canteen where food is involved. This includes giving out of goodie bags.

As a class, the FTs would be singing a birthday song with the class for the students celebrating their birthdays for that month, to acknowledge the students' birthdays and for their friends to be given the opportunity to wish them well.

**Safety@EGPS**

**We Care @  
EGPS**



# Snack Break & Recess

- Snack Break @ 9 a.m. (Snacks in Class)
- Recess @ 11 a.m.

## Suggestion:

- Have your child to eat something before coming to school.
- Sandwiches, Fruits, healthy biscuits





# School Attire

We Care @  
EGPS



- Students are to wear **prescribed school uniform** to school (including school activities, school functions and school outings). Modification of the uniform is strictly not allowed.

Level	Boys	Girls	Remarks
P1 – P3	Polo t-shirt Shorts 	Polo t-shirt P1 – P3 Skorts* 	Mon to Fri. There is no need to change for PE lessons.



# School Attire

We Care @  
EGPS



- **No accessories**, such as necklace and bracelet are allowed. (For girls only) Only plain ear studs (black, gold or silver) are allowed.
- **Hairstyles and Appearance**

Front View



Side View



Front View



Side View

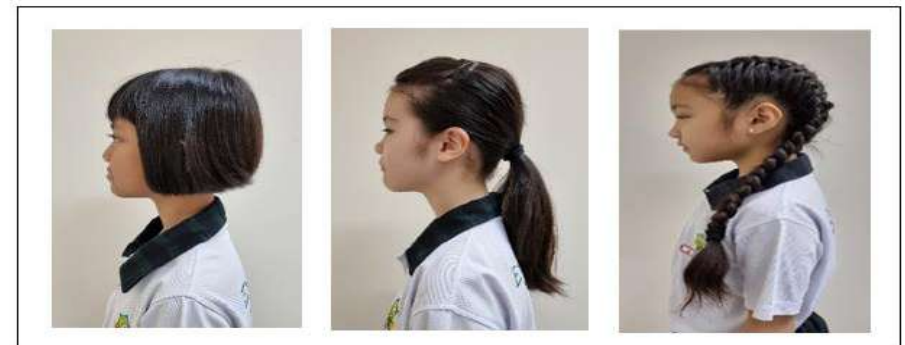

# 1 What Is It Like in Primary School?

## 2 Transition to Primary 1

## 3 School-Home Partnership



# TRANSITION TO PRIMARY 1

**When your child enters primary school, they will experience:**

**New friends and teachers**



**New routines**

**New learning environment**



EVERGREEN PRIMARY SCHOOL

# HOW CAN I SUPPORT MY CHILD THROUGH THE TRANSITION?

- **S**upport your child and encourage them to overcome challenges with you
- **A**ffirm your child by recognising small successes and praising their efforts
- **F**amiliarise your child by easing them into new routines and sharing with them your experiences in primary school
- **E**mpathise and acknowledge your child's feelings

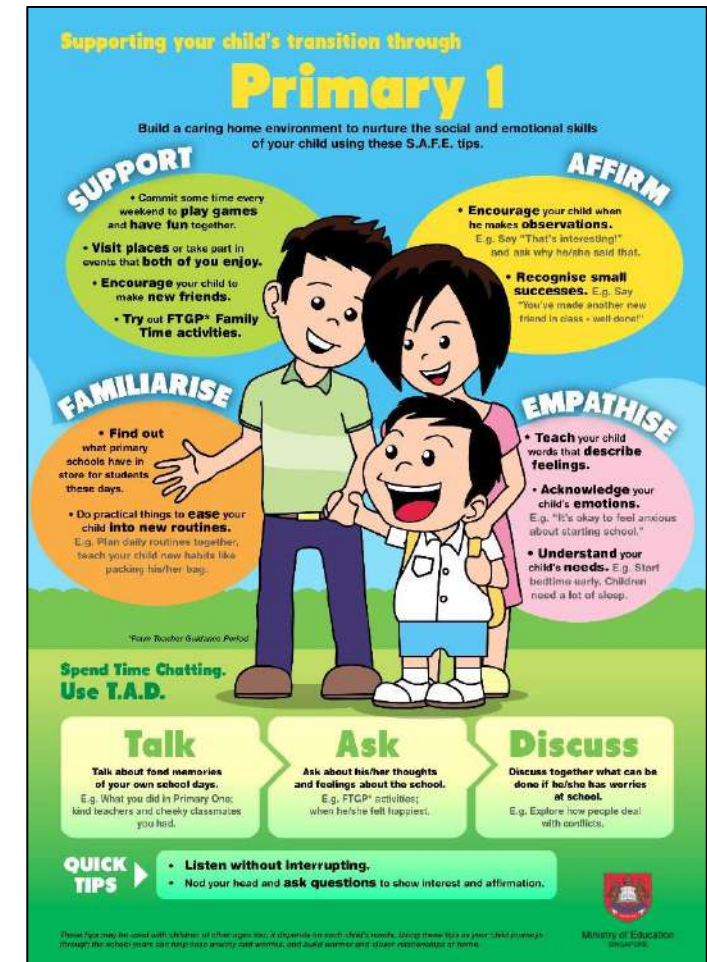



# Parents Resource Guide



**Evergreen  
Primary School**

## PARENTS' GUIDE



**PREPARING YOUR CHILD  
FOR PRIMARY 1 (2023)**

**ONLY ON PARENTS GATEWAY!  
A ONE-STOP PORTAL OF RESOURCES**

NEW

### Parenting Resources repository

A repository for parents to browse resources on topics such as preparing for Primary 1, forging parent-child relationships and education pathways.



Find out more about  
Parents Gateway  
here.

28

NEW

## WHAT'S AVAILABLE ON THE REPOSITORY?



Fri, 23 September 2022

[Preparing for P1 - PDF] Supporting Your Child Through the Primary 1 Journey

Click to download or view this issue on preparing your child for P1.

**Find out what your  
child really needs for  
Primary 1.**



Mon, 18 October 2021

[PDF] Social skills to prepare your child for Primary 1

Click to download or view this resource to learn how you can help your child learn social skills.

**Help develop your  
child's social and  
emotional skills by  
referring to this  
infographic**



Mon, 23 August 2021

Are you over-preparing your child for P1?

Learn how overpreparing your child may hinder learning.

**Are you over-preparing  
your child for primary  
school?**



Wed, 15 December 2021

[NLB] LearnX Reading - Primary

Create fun experiences for your child to discover the joy of reading.

**How to cultivate the  
love for reading?  
Check out resources  
from the National  
Library Board.**

# 2023-P1 Admin Matters for Parents Website

## SCHOOL ADMINISTRATION

Home > Communication > School Administration > 2023 - P1 Admin Matters for Parents



### 2023 - P1 Admin Matters for Parents



- Admin Matter Checklist +
- P1 Orientation for the Year 2023 +
- School Vendors Services for Primary 1 (2023) +
- Others +



# Transition Support Seminars

## Family Support Services

### Off to a Good Start! - Help your child transit successfully to Primary School

A Triple P Seminar Series for parents  
of children transiting into Primary 1



EVERGREEN PRIMARY SCHOOL



**Off to a good start!**  
Help your child transit successfully to primary school

Organised by  
Care Corner Family Support Services

As children undergo transition to a new school environment, it can be both exciting and worrying as they meet with new routines, responsibilities, and people. How can parents support them through this period of transition?

**LEARN SIMPLE AND PRACTICAL STRATEGIES FROM A PARENTING EXPERT**

- Understanding child developmental stages
- Manage difficult emotional behaviours
- Prevent other problem behaviours
- Build strong and healthy relationships with our children

over a series of 3 seminars based on principles of positive parenting

**FREE Online Parenting Talks**

**CLICK HERE TO REGISTER** 

<b>Power of Positive Parenting</b> 1 Dec, Thur 7.45pm to 9.00pm	<b>Building Confidence and Competence</b> 8 Dec, Thur 7.45pm to 9.00pm	<b>Developing Resilience Through Transitions</b> 15 Dec, Thur 7.45pm to 9.00pm
---	--	--

Contact: Tel: 6235 4705 | Email: [parenting@carecorner.org.sg](mailto:parenting@carecorner.org.sg)

Positive Parenting Programme is an endorsed programme by MSF



- Power of Positive Parenting (1 Dec)
- Building Confidence and Competence (8 Dec)
- Developing Resilience Through Transitions (15 Dec)



Scan to Register





# School-Home Partnership

## EGPS Parents' Support Group



EVERGREEN PRIMARY SCHOOL





# Parents' Support Group (PSG)



It is a good opportunity:

- to be closer to your children,
- understand them better, and help them in their education journey
- collaborate with the teachers
- get to know other parents





# Parents will be invited to help out in:



Learning journeys



School Celebrations



P1 Orientation



School Orientation



Preparation of  
resources /  
Decoration



Support in  
school recess  
activities /  
programmes



EVERGREEN PRIMARY SCHOOL



Parents will also be invited to:



Parent Bonding Sessions  
Appreciation Day



Parenting  
Talks /  
Parent-Child  
Bonding  
sessions



EVERGREEN PRIMARY SCHOOL



# When Parents are involved in their children's educational journey, children tend to demonstrate

Positive Learning Attitudes

High Self Esteem

Greater Motivation in their Learning



EVERGREEN PRIMARY SCHOOL







EVERGREEN PRIMARY SCHOOL

Join our

Parent  
Support Group  
(PSG)  
today!

### Benefits of joining PSG

- "When parents are involved in their children's educational journey, children tend to demonstrate positive learning attitudes, high self-esteem and are motivated in their learning"
- Get support and tips from other experienced parents in your parenting journey.
- Build better understanding, communication and collaboration between you and the school.



"BE A PART OF  
YOUR CHILD'S  
EDUCATION  
JOURNEY"



SCAN HERE TO JOIN!



# EGPS Parent's Support Group



We look forward  
to you being part of us!



EVERGREEN PRIMARY SCHOOL



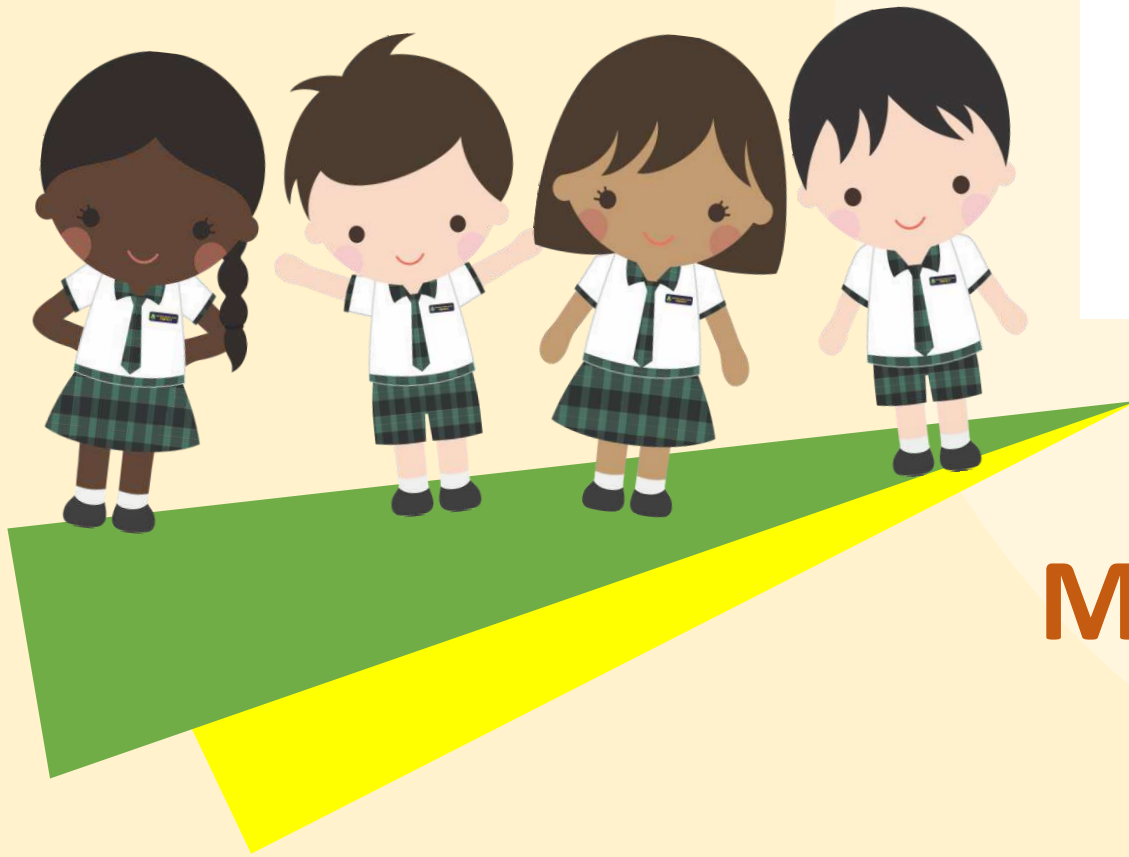

THANK YOU!

Let's have a  
Meaningful and Trusting  
Partnership!



EVERGREEN PRIMARY SCHOOL